TABLE OF CONTENTS

SHEET	DSRAWINGS	NOTES
1	Existing conditions plan	
2	Space planning layout with notes	
3	Dimensioned space planning layout	
4	Partition layout plan	
5	Renovation plan with dimensions	
6	Opening layout plan	
7	Plumbing fixtures layout	
8	Flooring finish plan	
9	Underfloor heating & water leak protection layout	
10	Wall finish plan	
11	Ceiling plan	
12	HVAC plan	
13	Lighting layout	
14	Switch layout	
15	Electrical layout	
16	Power outlet layout with notes	
17	Wall elevation reference diagram	

SHEET	WALL ELEVATIONS	NOTES
18	Tile layout plan	
19	Wall elevations: Entrance hall	
20	Wall elevations: Bathroom	
21	Wall elevations: Kitchen–Living room	
22	Wall elevations: Bedroom	
23	Wall elevations: Walk-in closet	

SHEET	SPECIFICATIONS	NOTES
24	Finish materials specification No. 1	
25	Finish materials specification No. 2	
26	Equipment specification	
27	Lighting fixtures specification	
28	Electrical devices specification	
29	Door specification	
30	Furniture & interior items specification	

SHEET	VISUALIZATIONS	NOTES
31-33	Entrance hall visualizations	
34-41	Kitchen–Living room visualizations	
42-46	Bedroom visualizations	
47,48	Walk-in closet visualizations	
49-52	Bathroom visualizations	

GENERAL INFORMATION	
Two-bedroom apartment interior design project	Total sheets: 52

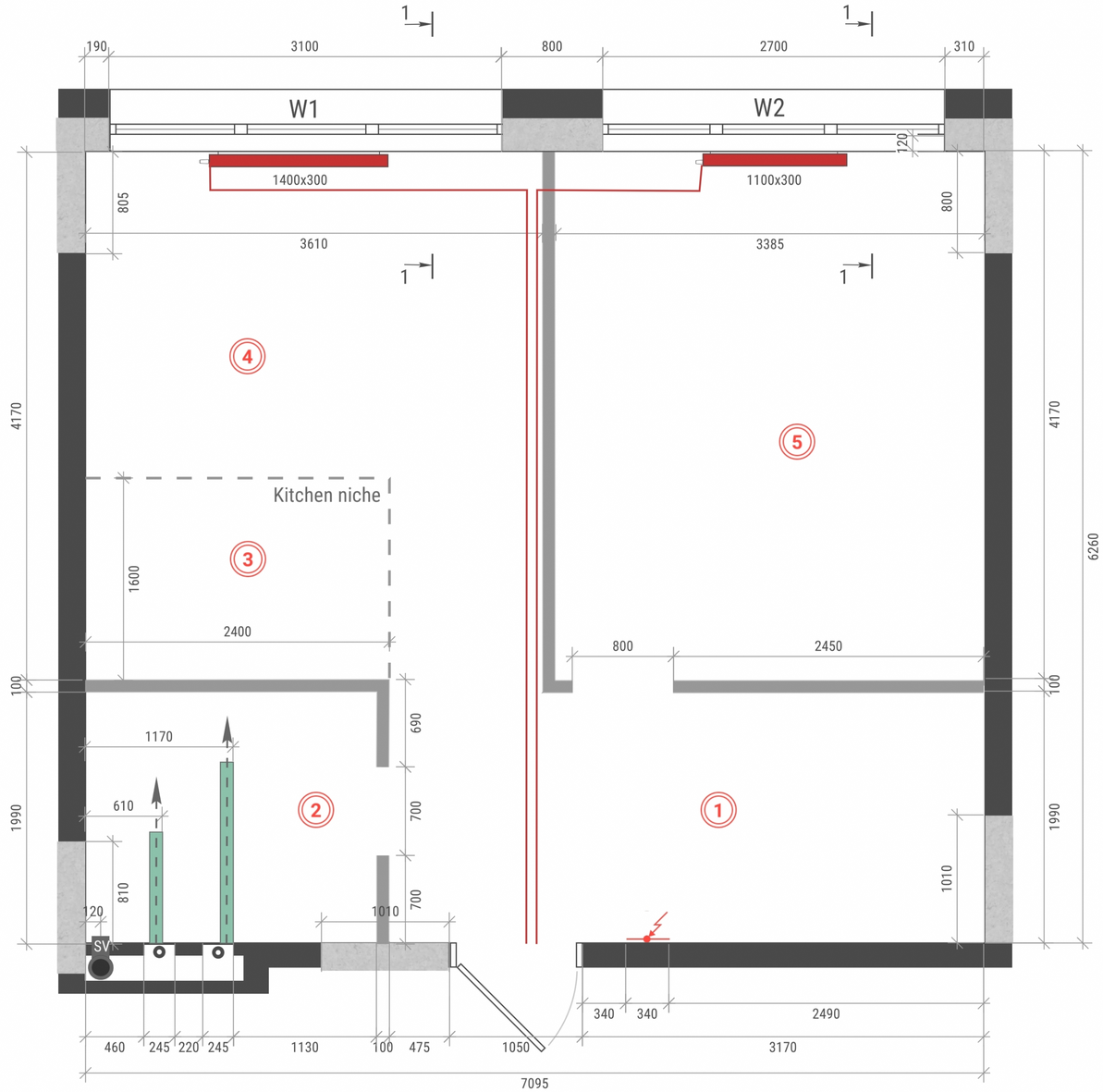

SECTION 1–1

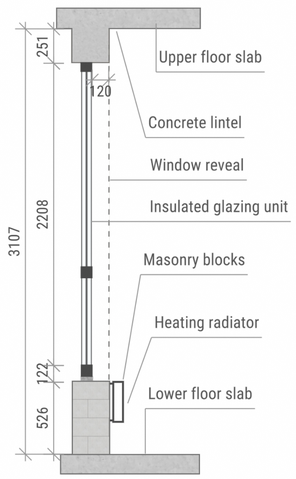

ROOM SCHEDULE			
№	Room	Ceiling Height (mm)	Area (m^2)
1	Entrance hall	3107	9,27
2	Bathroom	3107	4,57
3	Kitchen niche	3107	3,84
4	Living room	3107	11,24
5	Bedroom	3107	14,15
			43,07

LEGEND

Symbol	Description
	Existing walls
W 1, 2	Window openings
	Reinforced concrete wall section
	Existing room boundary (BTI survey)
SV	Sewer connection, Ø110 Centerline elevation: 100 mm above finished floor
	Heating radiator
	Exposed radiator piping
	Electrical distribution panel Bottom edge at 1560 mm AFF
	Ventilation ducts Bottom edge at 2885 mm AFF
	Access panel with water meters 245 × 245 mm, installed at 1200 m...

EXISTING CONDITIONS PLAN	Sheet 1
Two-bedroom apartment interior design project	Total sheets: 52

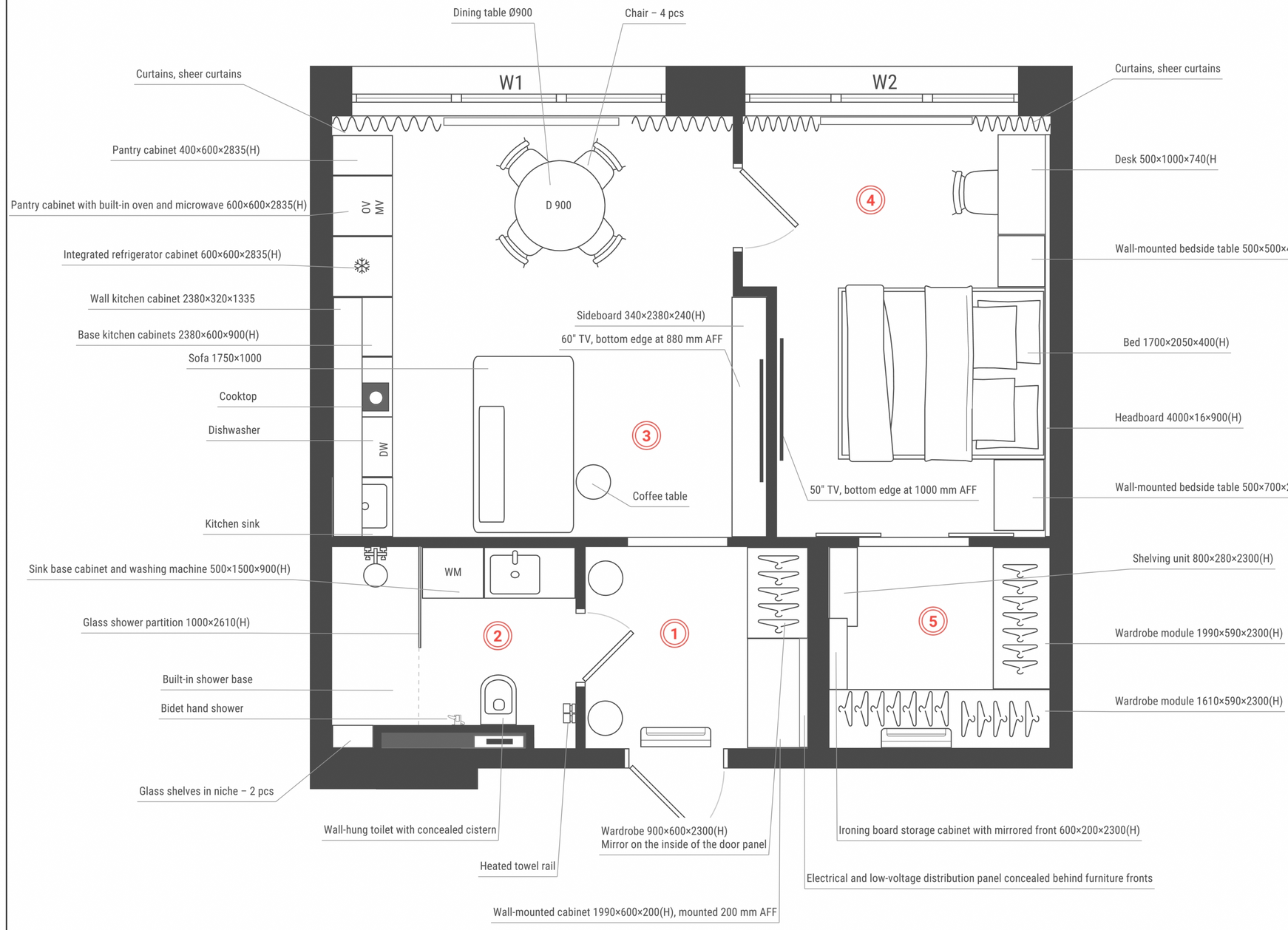

ROOM SCHEDULE

№	Room	Ceiling Height (mm)	Area (m^2)
1	Entrance hall	2700	4,4
2	Bathroom	2700	4,6
3	Kitchen–Living room	2950	17,3
4	Bedroom	2950	11,8
5	Walk-in closet	2950	4,4
TOTAL AREA			

SPACE PLANNING LAYOUT WITH NOTES

Two-bedroom apartment interior design project

Sheet 2

Total sheets: 52

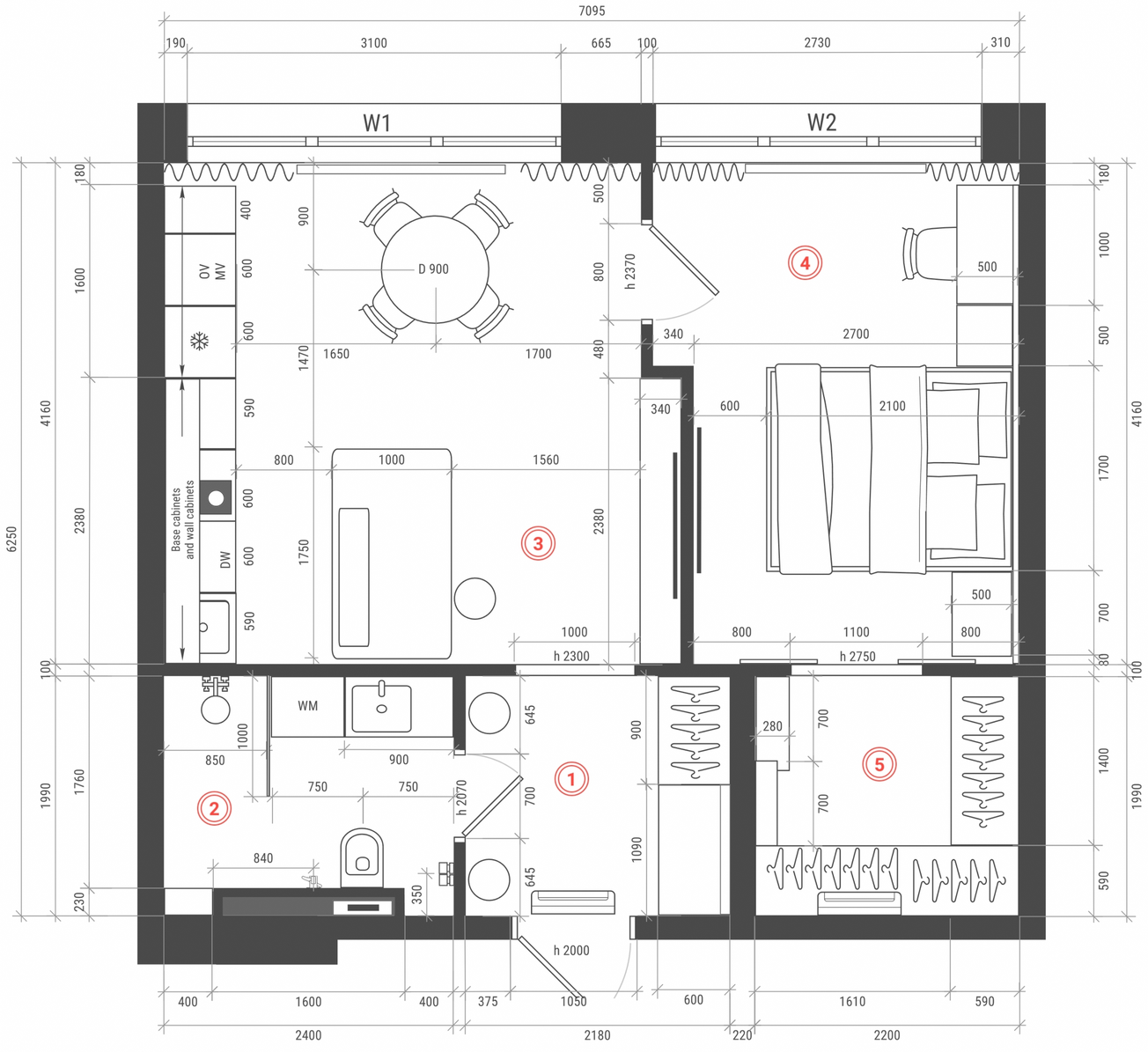

ROOM SCHEDULE			
№	Room	Ceiling Height (mm)	Area (m^2)
1	Entrance hall	2700	4,4
2	Bathroom	2700	4,6
3	Kitchen–Living room	2950	17,3
4	Bedroom	2950	11,8
5	Walk-in closet	2950	4,4
TOTAL AREA			

DIMENSIONED SPACE PLANNING LAYOUT	Sheet 3
Two-bedroom apartment interior design project	Total sheets: 52

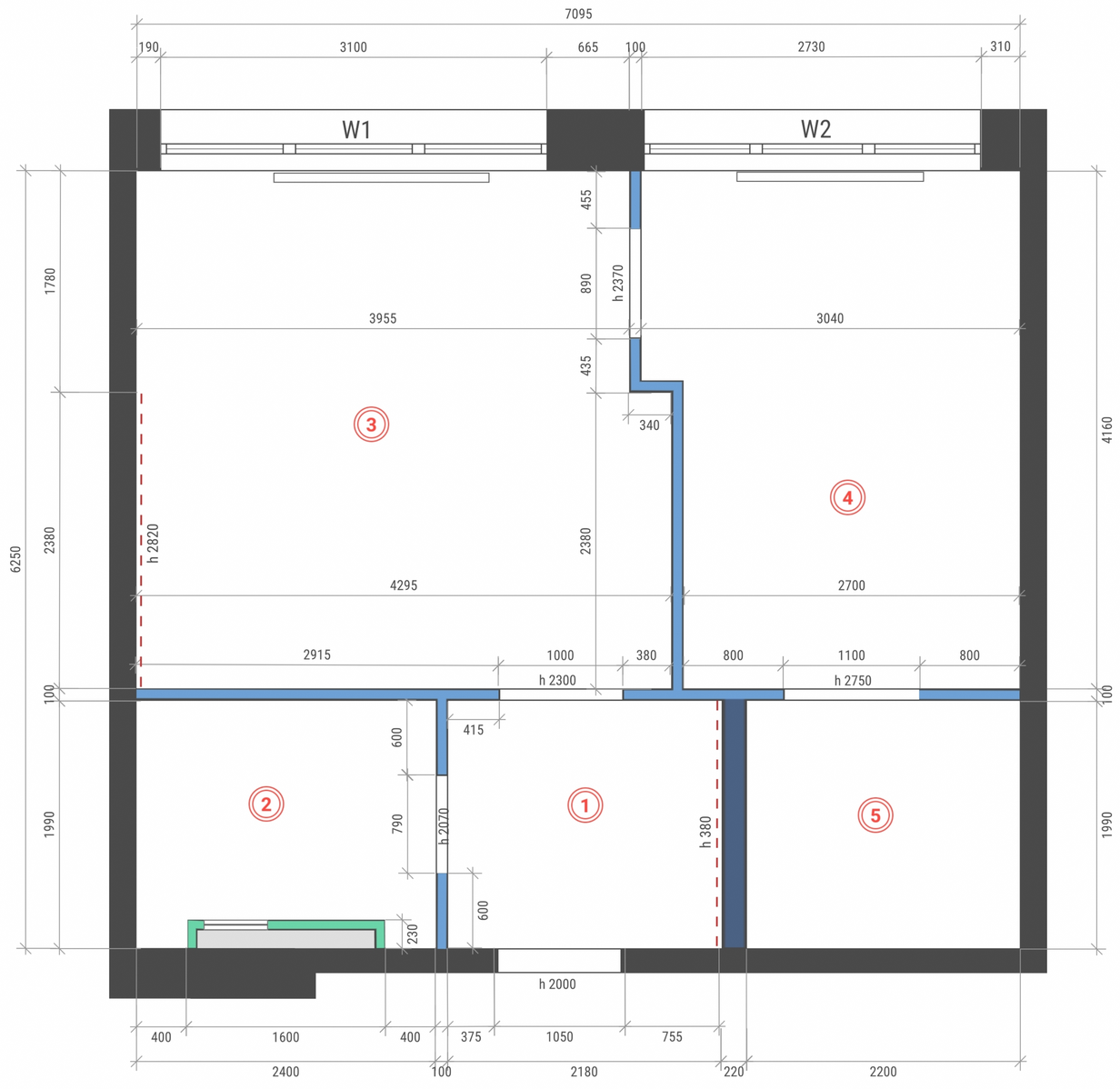

ROOM SCHEDULE

№	Room	Ceiling Height (mm)	Area (m^2)
1	Entrance hall	2700	4,4
2	Bathroom	2700	4,6
3	Kitchen–Living room	2950	17,3
4	Bedroom	2950	11,8
5	Walk-in closet	2950	4,4
TOTAL AREA			

LEGEND

On Plan	Description
	Existing walls
	Existing window opening
	Solid calcium silicate block 495 × 80 × 248
	Calcium silicate partition block 625 × 200 × 250
h	Opening in new partition
	Access panel*
	Moisture-resistant solid calcium silicate block 495 × 80 × 248
h	Blocking for wall-mounted cabinets

NOTES

Dimensions are referenced from the finished plaster surface.

All elevations are referenced from the finished floor level (AFF).

All openings shall be constructed to the specified height.

Blocking shall be installed with its centerline at 220 mm AFF. The blocking consists of a 200 × 10 mm timber board with 10 mm plaster finish on each side.

Partitions shall be prepared for finishing in accordance with the project documentation (see Wall Finish Plan and Wall Elevations).

Window sill elevations shall be prepared for porcelain tile installation (see Door & Opening Schedule).

*The size and exact location of the access panel shall be confirmed on site.

PARTITION LAYOUT PLAN	Sheet 4
Two-bedroom apartment interior design project	Total sheets: 52

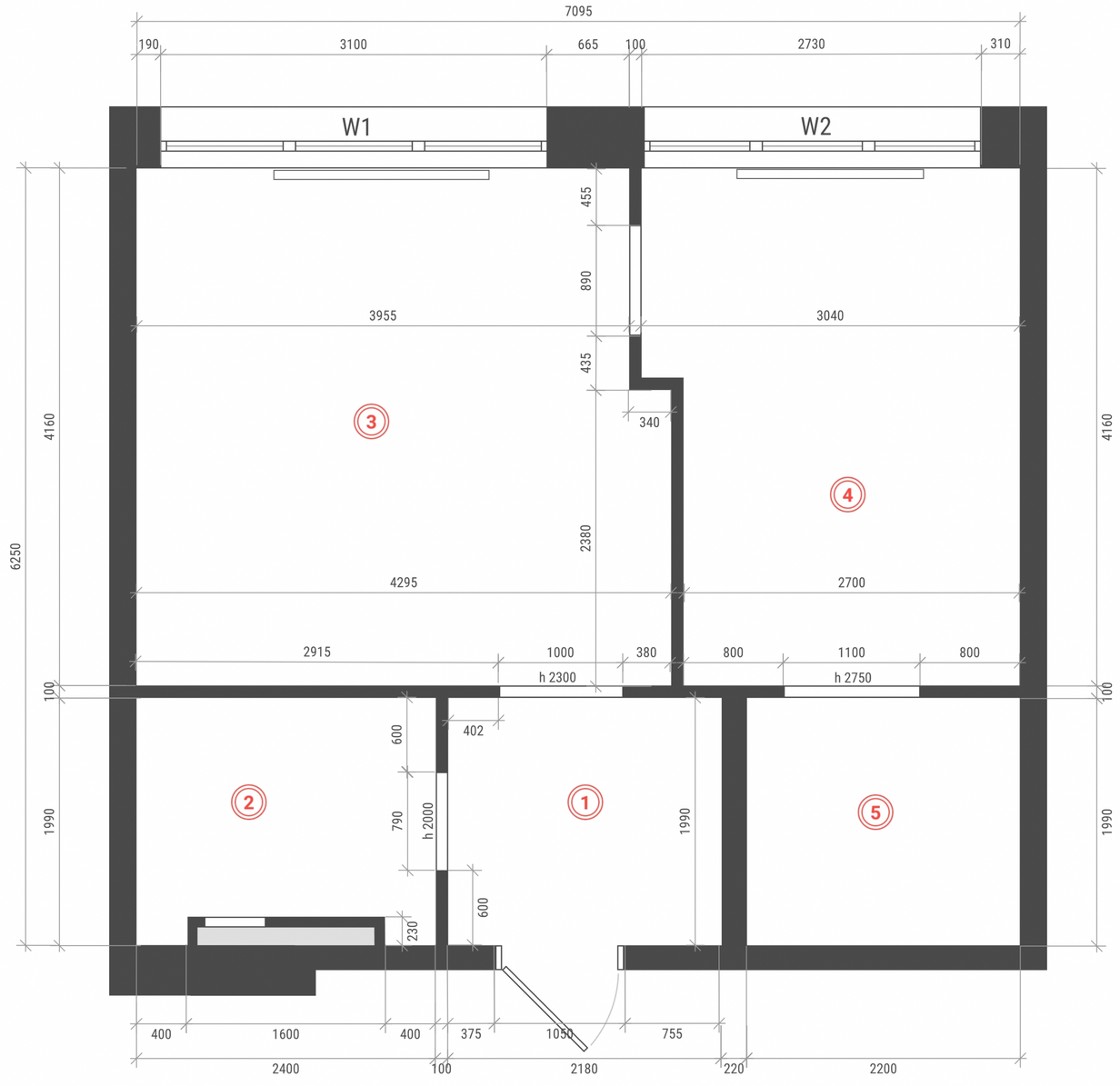

ROOM SCHEDULE

№	Room	Ceiling Height (mm)	Area (m^2)
1	Entrance hall	2700	4,4
2	Bathroom	2700	4,6
3	Kitchen–Living room	2950	17,3
4	Bedroom	2950	11,8
5	Walk-in closet	2950	4,4
TOTAL AREA			

RENOVATION LAYOUT WITH DIMENSIONS	Sheet 5
Two-bedroom apartment interior design project	Total sheets: 52

PROFILE SECTION 1–1

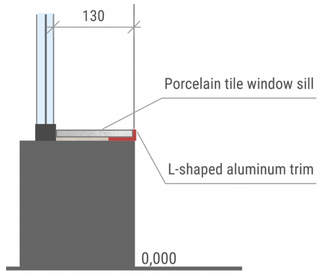

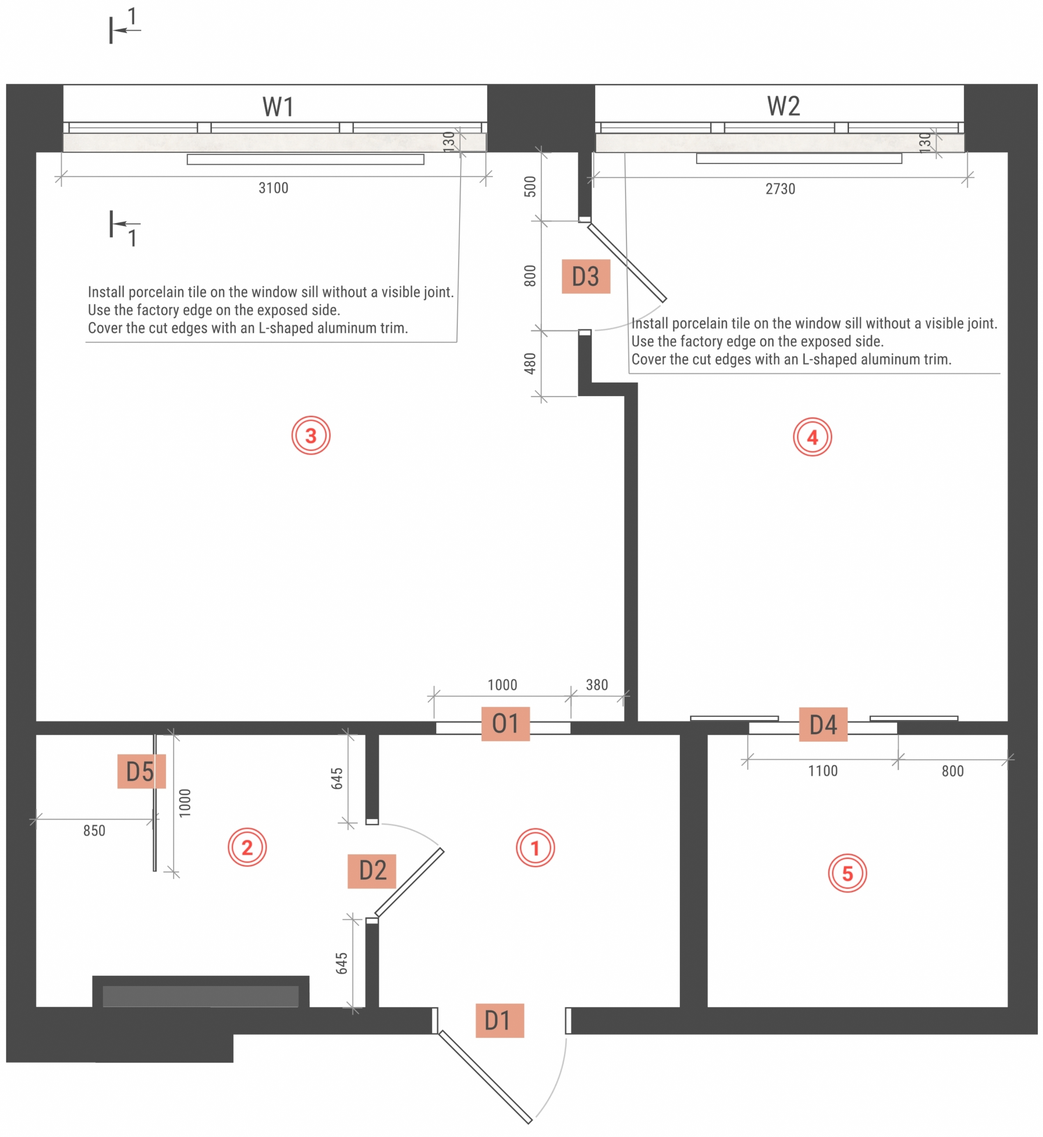

ROOM SCHEDULE

№	Room	Ceiling Height (mm)	Area (m^2)
1	Entrance hall	2700	4,4
2	Bathroom	2700	4,6
3	Kitchen–Living room	2950	17,3
4	Bedroom	2950	11,8
5	Walk-in closet	2950	4,4
TOTAL AREA			

DOOR & OPENING SCHEDULE

№	Mark	Description	Opening	Door Leaf	Handing
1	D1	Entrance door interior panel, RAL 9003, profile molding	-	1000/ 2000	Right
2	D2	Interior door, RAL 9003, concealed hinges, magnetic latch, flush with wall	800/ 2070	700/ 2000	Left
3	D3	Interior door, RAL 9003, concealed hinges, magnetic latch	890/ 2370	800/ 2300	Right
4	D4	Double sliding interior door, RAL 9003, concealed track	1100/ 2750	650/ 2830 x2	Center opening
5	D5	Frameless glass shower partition, 1000 x 2610, clear glass	-	1000/ 2610	-
6	O1	Interior opening	1000/ 2300	–	–

WINDOW SILL FINISH SCHEDULE

№	Material	Specification	Qty
1		Laparet Betonhome, white, matte glazed porcelain tile, 120 x 60	3 pcs
2	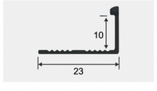	Aluminum L-Profile for tile PO-10, Ivory, 10 mm, 2.7 m	3 pcs

NOTES

Prepare window and entrance door reveals for painting. Paint to match the adjacent wall finish (RAL 9003).
Verify all interior door and shower partition dimensions on site.
Elevation 0.000 corresponds to the finished floor level (AFF).
Dimensions are referenced from the finished plaster surface.

OPENING LAYOUT PLAN	Sheet 6
Two-bedroom apartment interior design project	Total sheets: 52

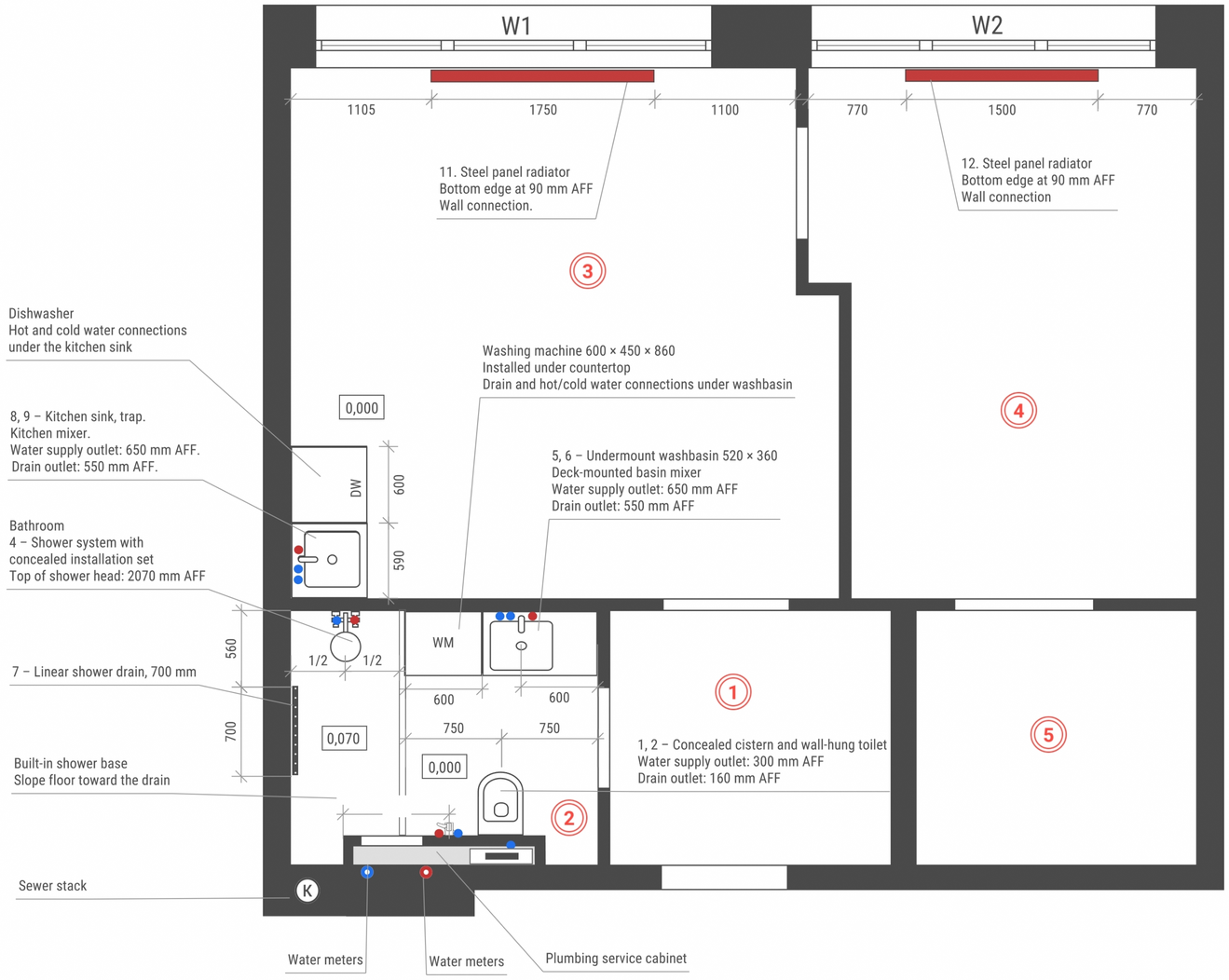

HEATING RADIATOR SCHEDULE

№	Fixture	Description	Qty
11		Steel panel radiator WH P60H 1750 × 70 × 390 (H), RAL 9003	1
12		Steel panel radiator WH P60H 1500 × 70 × 390 (H), RAL 9003	1

ROOM SCHEDULE

№	Room	Ceiling Height (mm)	Area (m^2)
1	Entrance hall	2700	4,4
2	Bathroom	2700	4,6
3	Kitchen–Living room	2950	17,3
4	Bedroom	2950	11,8
5	Walk-in closet	2950	4,4
TOTAL AREA			

PLUMBING FIXTURES SCHEDULE

№	Fixture	Description	Qty
1		TESE Base concealed cistern with flush plate, black (9400414)	1
2		STWORKI hottvill wall-hung toilet with microlift seat SETK3104-2616-145-1-6000	1
3		Bidet hand shower STWORKI S31150CR	1
4		STWORKI Levanger shower system with concealed installation set, chrome (S0...	1
5		STWORKI Copenhagen undermount washbasin, 520 mm	1
6		Basin mixer STWORKI S31020CR	1
7		Linear shower drain AM.PM PrimeFlow Tile, 700 mm	1
8		Kitchen sink Omoikiri Tadzava 44-U-IN Ultra (4993801)	1
9		Kitchen mixer Omoikiri Kanto-BN-WH, stainless steel	1

NOTES

Apply waterproofing to the bathroom floor.
Apply waterproofing to the shower walls to a minimum height of 1800 mm AFF.
Elevation 0.000 corresponds to the finished floor level (AFF).
All dimensions and elevations are referenced from the finished plaster surface.

PLUMBING FIXTURES LAYOUT	Sheet 7
Two-bedroom apartment interior design project	Total sheets: 52

LEGEND

T-molding transition strip

Baseboard

Flooring installation start point

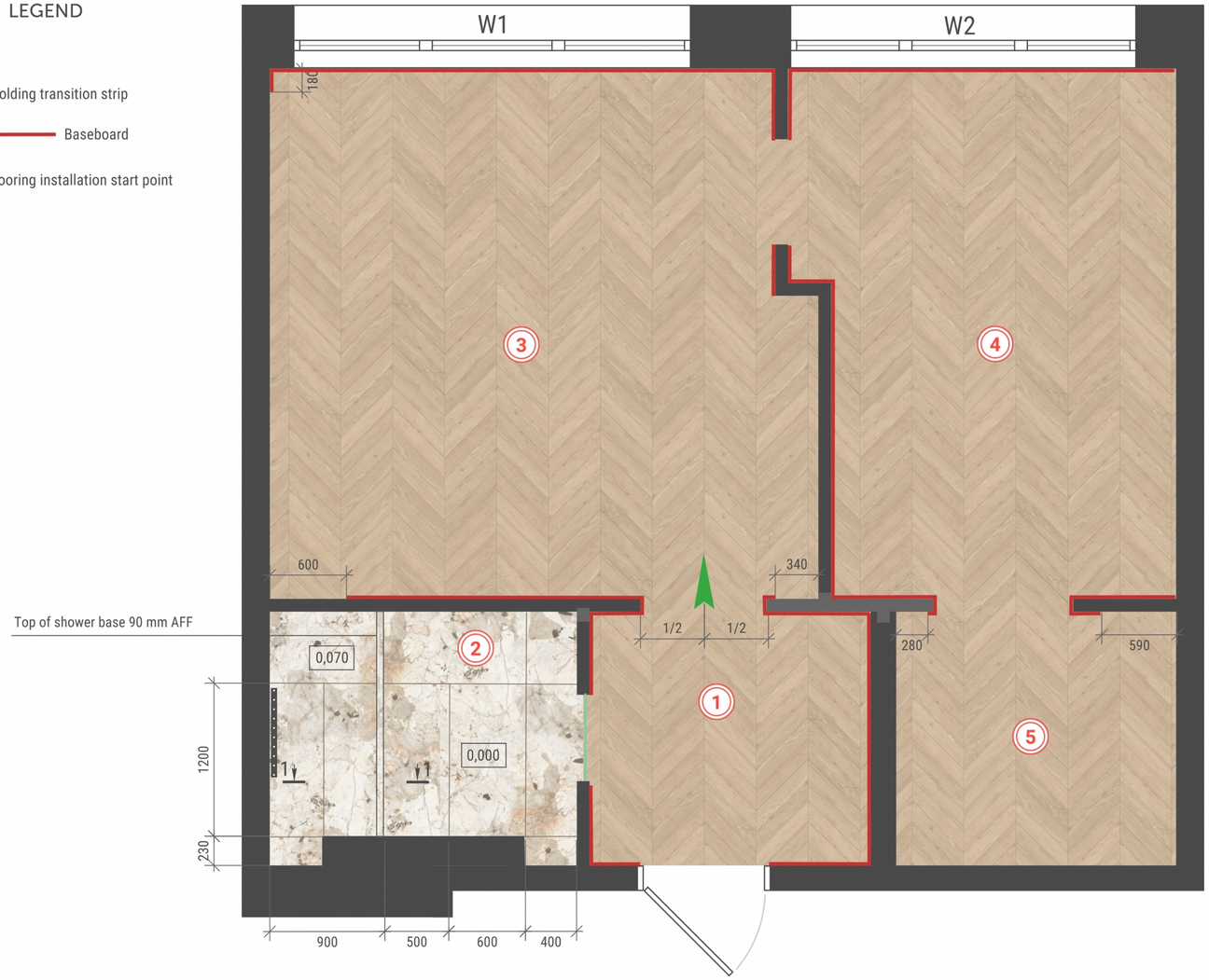

ROOM SCHEDULE			
№	Room	Ceiling Height...	Area (m^2)
1	Entrance Hall	2700	4,4
2	Bathroom	2700	4,6
3	Kitchen–Living Room	2950	17,3
4	Bedroom	2950	11,8
5	Walk-in Closet	2950	4,4
TOTAL AREA			42,5

FLOOR FINISH SCHEDULE

№	Item	Specification	Area	Finish
1		Porcelain tile Casa Dolce Casa Nature Mood Tundra Comfort, 600 x 1200	4.6 m^2	-
2		Engineered wood flooring Legend Oak Alabama French Herringbone	37.9 m^2	Glue-down installation
3		Baseboard Orac Decor SX165 CONTOUR, RAL 9003, 69 x 11 x 2000	25 lm	Painted RAL 9003
4	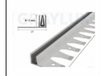	Backing for T-molding transition strip 27 x 12 x 2700	0.8 lm	-
5		T-molding transition strip 14 x 90 x 2700	0.8 lm	-

PROFILE SECTION 1–1

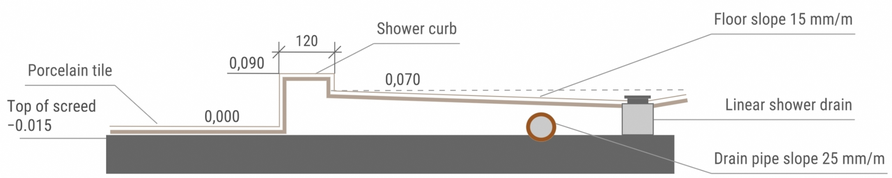

NOTES

** Material quantities exclude installation waste.

Install porcelain tile in accordance wElevation 0.000 corresponds to the finished floor level (AFF).
Dimensions are referenced from the finished plaster surface.ith the Tile Layout Plan.

FLOOR FINISH PLAN	Sheet 8
Two-Bedroom Apartment Interior Design Project	Total Sheets: 52



ROOM SCHEDULE

№	Room	Ceiling Height (mm)	Area (m^2)
1	Entrance hall	2700	4,4
2	Bathroom	2700	4,6
3	Kitchen–Living room	2950	17,3
4	Bedroom	2950	11,8
5	Walk-in closet	2950	4,4
TOTAL AREA			

LEGEND

№	Symbol	Description	Qty
1	2м²	Underfloor heating zone	2 m^2
2		Ball valve	2 pcs
3		Leak detection controller Install inside the low-voltage distribution pan...	1 pc
4		Leak sensor	2 pcs
5		Underfloor heating thermostat Install in a vertical fram...	1 pc

NOTES

Dimensions are referenced from the finished plaster surface.
All elevations are referenced from the finished floor level (AFF).

UNDERFLOOR HEATING & WATER LEAK PROTECTION LAYOUT	Sheet 9
Two-bedroom apartment interior design project	Total sheets: 52



ROOM SCHEDULE			
№	Room	Ceiling Height (mm)	Area (m^2)
1	Entrance hall	2700	4,4
2	Bathroom	2700	4,6
3	Kitchen–Living room	2950	17,3
4	Bedroom	2950	11,8
5	Walk-in closet	2950	4,4
TOTAL AREA			

WALL FINISH SCHEDULE

№	Symbol	Description	Height mm	AFF mm
1		Wall paint, RAL 9003	To ceiling	000
2		Kitchen backsplash 300 x 300 mosaic tile	600	900
3		Wall tile 300 x 300 mosaic tile	To ceiling	70
4		Porcelain tile 600 x 1200	To ceiling	000/ 070
5		Wall preparation for mirror installation. Surface must be perfectly level. Apply primer.	To ceiling	900

NOTES

TP (Touch-up paint): apply one coat of paint to surfaces that will be concealed behind built-in furniture.
Execute all wall finishes in accordance with the Wall Elevations.
Paint window and door reveals to match the adjacent wall finish (RAL 9003).
Prepare wall surfaces before painting.
Install wall tiles in accordance with the Tile Layout Plan.
Outside corners and door reveals in the bathroom shall be finished with 45° miter-cut tile edges.
All dimensions are referenced from the finished plaster surface.
All elevations are referenced from the finished floor level (AFF).

WALL FINISH PLAN	Sheet 10
Two-bedroom apartment interior design project	Total sheets: 52

PROFILE SECTION 1-1

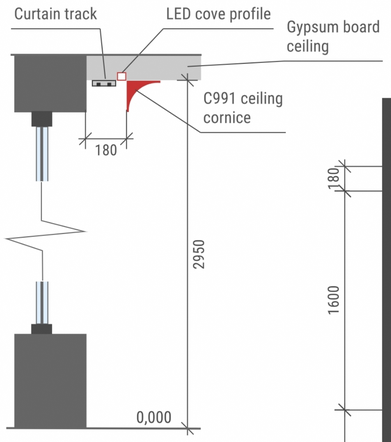

PROFILE SECTION 2-2

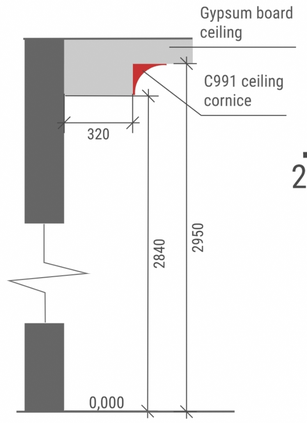

PROFILE SECTION 3-3

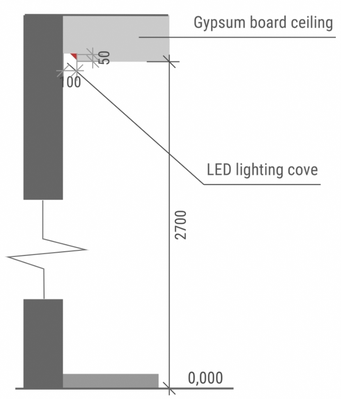



ROOM SCHEDULE

№	Room	Ceiling Height (mm)	Area (m^2)
1	Entrance Hall	2700	4,4
2	Bathroom	2700	4,6
3	Kitchen-Living Niche	2950	17,3
4	Bedroom	2950	11,8
5	Walk-in Closet	2950	4,4
TOTAL AREA			42,5

CEILING FINISH SCHEDULE

Room No.	Mark	Type	Ceiling Height mm	Area	Finish
3,4,5	C-1	Level 1 gypsum board ceiling	2950	32 m^2	Paint, RAL 9003
1	C-2	Level 2 gypsum board ceiling	2700	4.6 m^2	Paint, RAL 9003
3	C-3	Bulkhead above kitchen cabinets	2840	1.7 m^2	Paint, RAL 9003
2	C-4	Level 2 moisture-resistant gyps...	2700	4.5 m^2	Paint, RAL 9003

CEILING ELEMENT SCHEDULE

№	Symbol	Type	Quantity	Finish
1	———	Orac Decor C991 ceiling cornice	31.4 lm	Paint, RAL 9003
2	◉	Vent grille	1 pc	-
3	— — —	Blocking for curtain track installation	2 pcs	-
4	- - - - - - - -	LED lighting profile	7 lm	-

NOTES

Construct ceilings using two layers of gypsum board and finish as specified.
Adjust ceiling drop at C-4 on site after ventilation installation.
Form all joints with 45° miter cuts.
All ceiling elevations are referenced from the finished floor level (AFF).
Dimensions are referenced from the finished plaster surface.
Material quantities exclude waste allowance.

CEILING PLAN	Sheet 11
Two-bedroom apartment interior design project	Total sheets: 52



ROOM SCHEDULE

№	Room	Ceiling Height (mm)	Area (m^2)
1	Entrance hall	2700	4,4
2	Bathroom	2700	4,6
3	Kitchen–Living room	2950	17,3
4	Bedroom	2950	11,8
5	Walk-in closet	2950	4,4
TOTAL AREA			

LEGEND

Symbol	Description
	VRF indoor unit LG ARNU05GSJC4, White
	Ceiling exhaust fan*
	Wall ventilation grille
	Ventilation duct above gypsum board / moisture-resistant gypsum board ceiling
	Existing ventilation shaft
C-1	Level 1 gypsum board ceiling h = 2950 mm
C-2	Level 2 gypsum board ceiling h = 2700 mm
C-4	Level 2 moisture-resistant gypsum board ceiling...

NOTES

Use a recirculating range hood with a charcoal filter.
Connect the air conditioner condensate drain to the sanitary drainage system.
Dimensions are referenced from the finished plaster surface to the centerline of the fixture.
Elevations are referenced from the finished floor level (AFF) to the centerline of the fixture.

HVAC Plan	Sheet 12
Two-bedroom apartment interior design project	Total sheets: 52

PROFILE SECTION 1–1

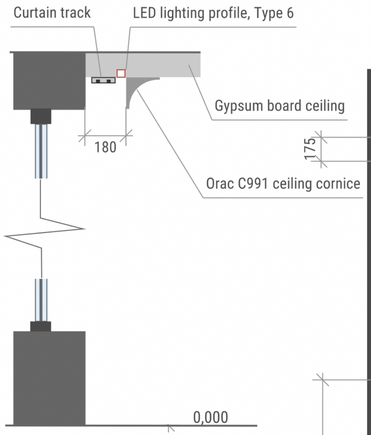

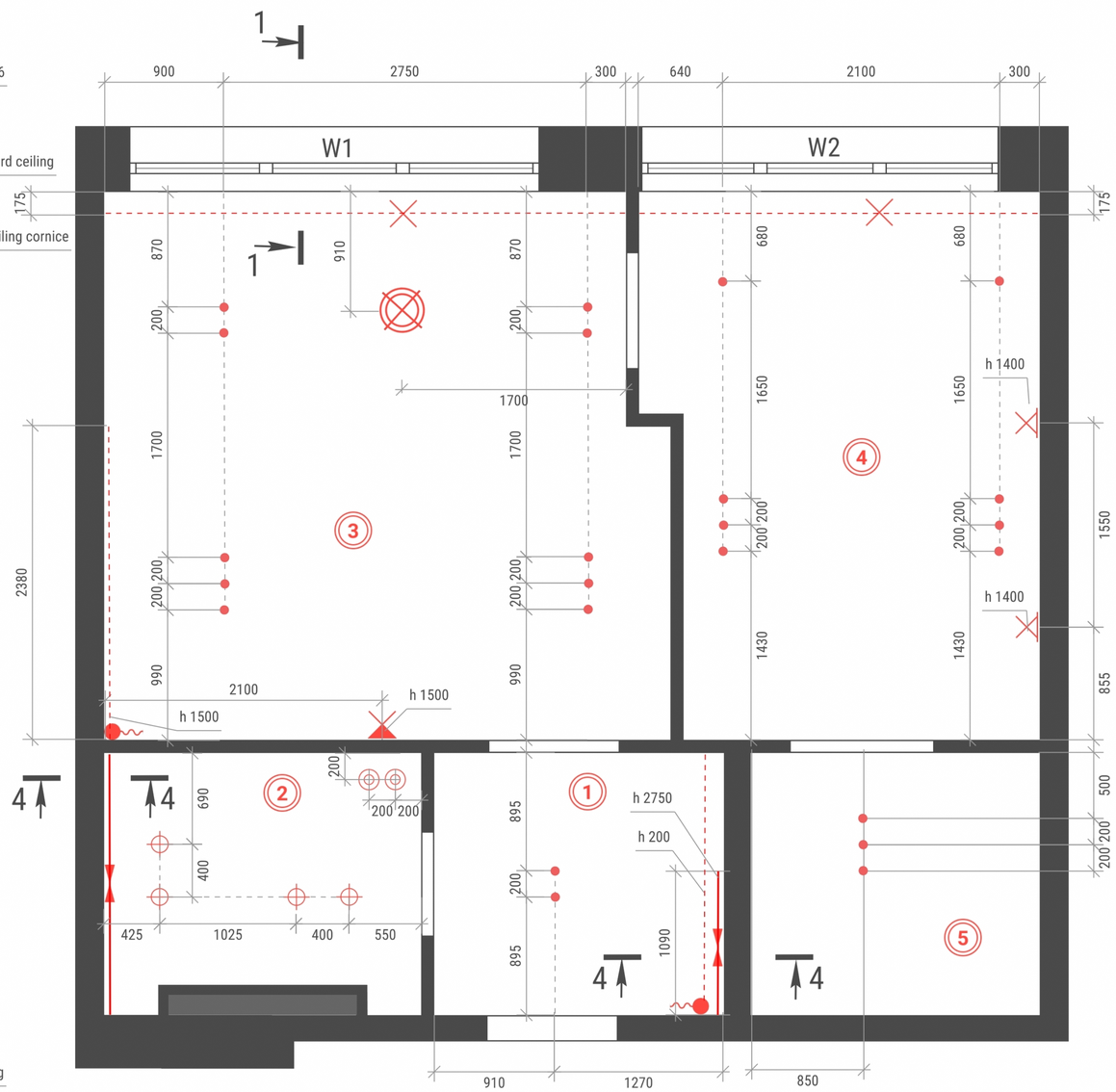

PROFILE SECTION 4–4

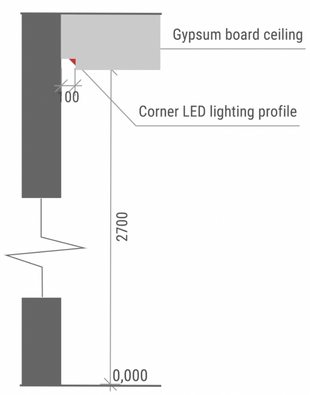

NOTES

LED lighting for the kitchen backsplash and the entrance hall cabinet shall be supplied and installed by the cabinet manufacturer/contractor.
All elevations are referenced from the finished floor level (AFF).
Dimensions are referenced from the finished plaster surface.

ROOM SCHEDULE

№	Room	Ceiling Height (mm)	Area (m^2)
1	Entrance hall	2700	4,4
2	Bathroom	2700	4,6
3	Kitchen–Living room	2950	17,3
4	Bedroom	2950	11,8
5	Walk-in closet	2950	4,4
TOTAL AREA			

LEGEND

№	Symbol	Description	Qty
1		Recessed downlight, IP20	23
2		Recessed downlight, IP44	4
3		Chandelier	1
4		LED lighting profile, Type 6	2
5		Cabinet LED lighting Provide power cable	2
6		Living room wall sconce, Type 1	1
7		Pendant light, bathroom	2
8		Bedroom wall sconce, Type 2	2
9		Corner LED lighting profile	2

LIGHTING LAYOUT	Sheet 13
Two-bedroom apartment interior design project	Total sheets: 52

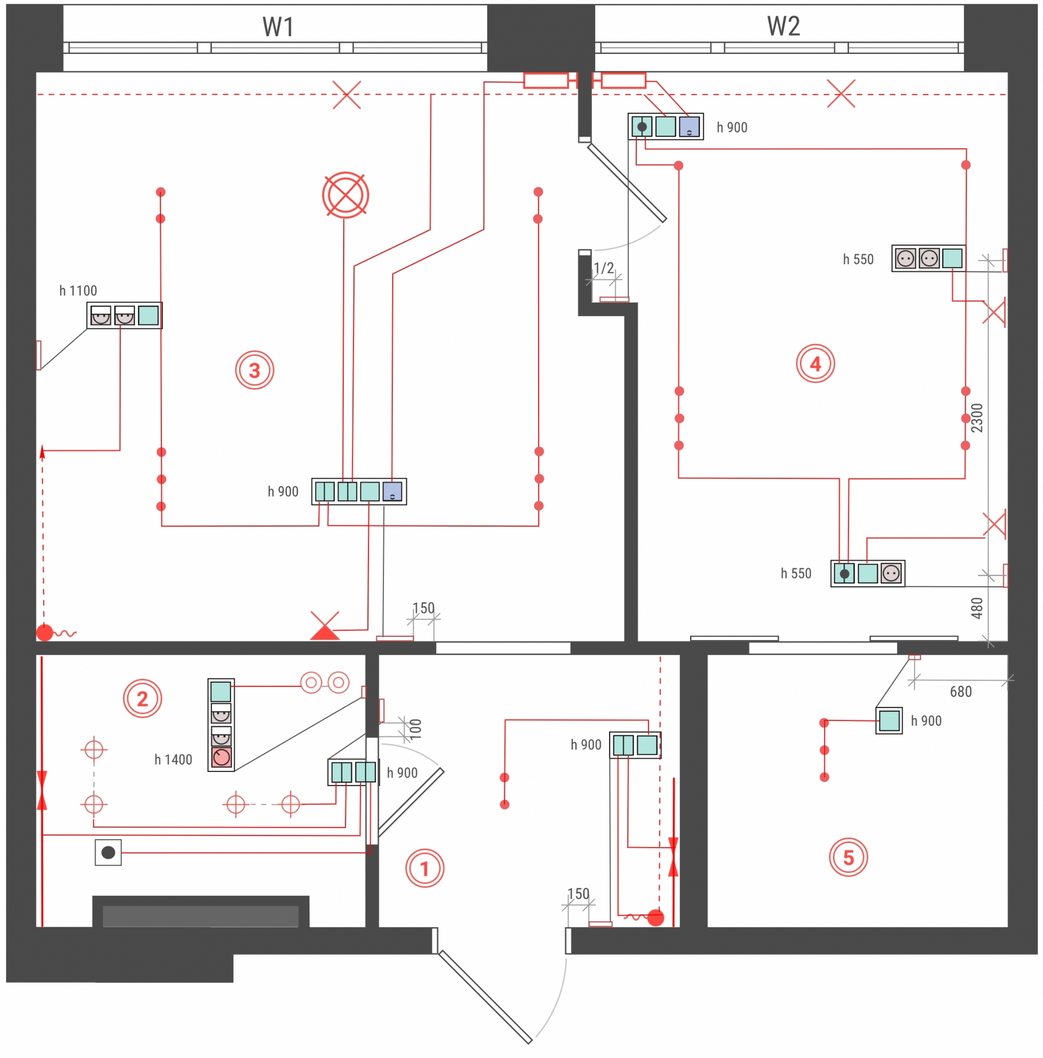

ROOM SCHEDULE			
№	Room	Ceiling Height (mm)	Area (m^2)
1	Entrance hall	2700	4,4
2	Bathroom	2700	4,6
3	Kitchen–Living room	2950	17,3
4	Bedroom	2950	11,8
5	Walk-in closet	2950	4,4
TOTAL AREA			

LEGEND

Symbol	Description	Symbol	Description
	Group of recessed downlights, IP44		Motorized curtain track
	Group of recessed downlights, IP20		1-gang switch
	LED lighting profile		2-gang switch
	Chandelier		2-gang two-way switch
	Cabinet LED lighting		Motorized curtain track switch
	Living room wall sconce, Type 1		Switch group in multi-gang frame
	Bathroom pendant light		Switch with receptacles in multi-gang frame
	Bedroom wall sconce, Type 2		Back box location
	Corner LED lighting profile		Ceiling exhaust fan

NOTES

Read in conjunction with the Lighting Layout (Sheet 13).
All elevations (h) are referenced from the finished floor level (AFF) to the centerline of the switch frame.
Dimensions are referenced from the finished plaster surface.

SWITCH LAYOUT	Sheet 14
Two-bedroom apartment interior design project	Total sheets: 52

ROOM SCHEDULE

№	Room	Celling Height (mm)	Area (m^2)
1	Entrance hall	2700	4,4
2	Bathroom	2700	4,6
3	Kitchen-Living room	2950	17,3
4	Bedroom	2950	11,8
5	Walk-in closet	2950	4,4
TOTAL AREA			42,5



NOTES

All elevations are referenced from the finished floor level (AFF) to the centerline of the receptacle, switch, or device frame.
Dimensions are referenced from the finished plaster surface.
Install multi-gang frames horizontally unless noted otherwise.

Verify the exact cable locations on site for the following equipment:

Leak detection controller
Motorized ball valves
Tankless water heater
Electric heated towel rail
VRF indoor unit

LEGEND: SWITCHES & RECEPTACLES

№	Symbol	Description	Qty
1		1-gang switch	8
2		2-gang switch	5
3		2-gang two-way switch	2
4		Motorized curtain track switch	2
5		Floor heating Thermostat	1
6		Duplex receptacle, IP20	22
7		Duplex receptacle, IP44	7
8		Data receptacle (RJ45)	4
9		HDMI outlet	2
10		1-gang frame	10
11		2-gang frame	6
12		3-gang frame	5
13		4-gang frame	4

POWER CABLES & EQUIPMENT

14		Power cable for cooktop	1
15		Combined cable for video intercom	1
16		Motorized curtain track	2
17		Leak detection controller	1
18		Motorized ball valves / Tankless water heater	3
19		Electric heated towel rail	1
20		Ceiling exhaust fan	1
21		VRF indoor unit	2
22		Electrical distribution panel	1
23		Low-voltage distribution panel	1

ELECTRICAL LAYOUT	Sheet 15
Two-bedroom apartment interior design project	Total sheets: 52

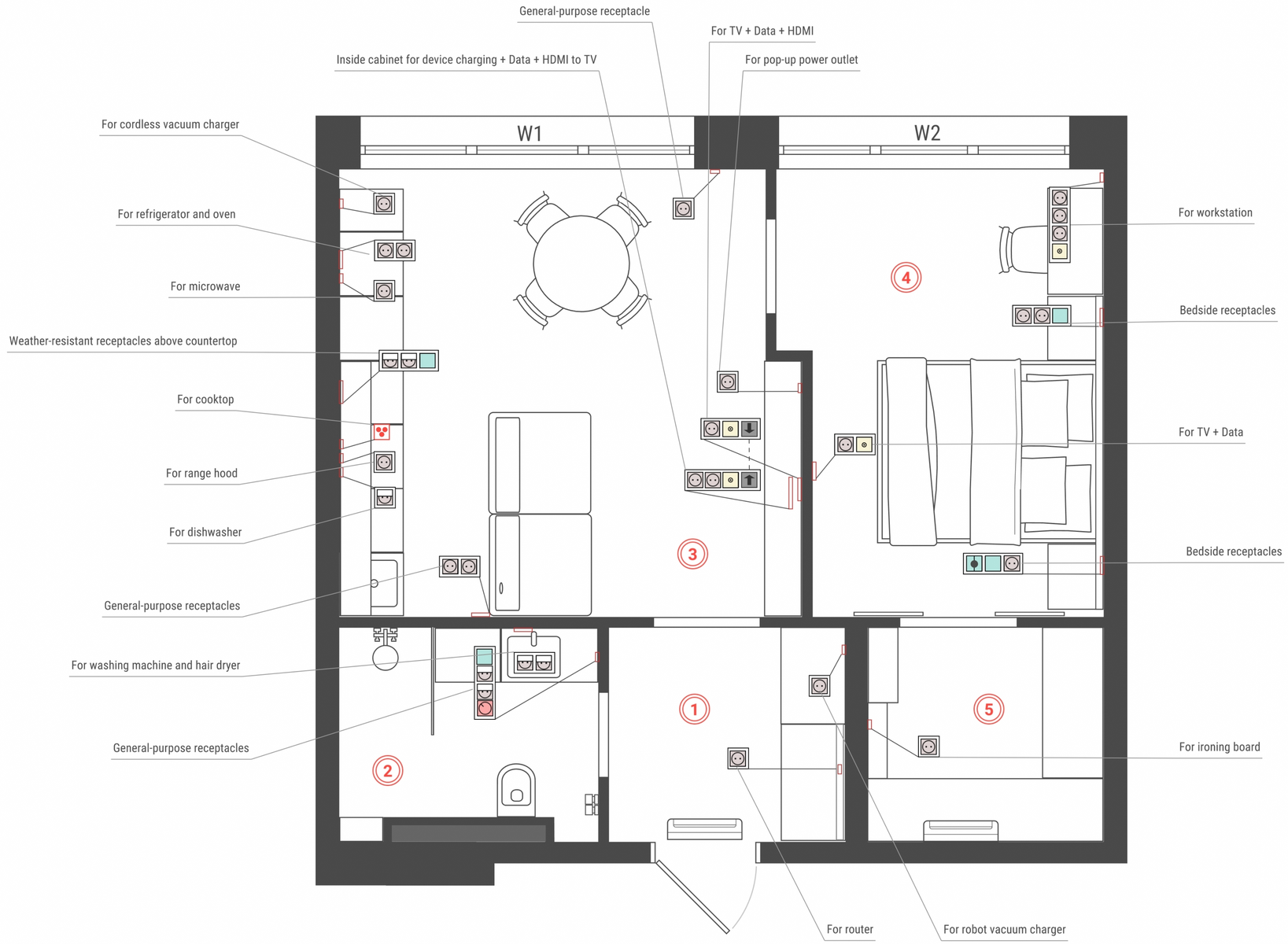

ROOM SCHEDULE			
№	Room	Ceiling Height (mm)	Area (m^2)
1	Entrance hall	2700	4,4
2	Bathroom	2700	4,6
3	Kitchen–Living room	2950	17,3
4	Bedroom	2950	11,8
5	Walk-in closet	2950	4,4
TOTAL AREA			

POWER OUTLET LAYOUT WITH NOTES	Sheet 16
Two-bedroom apartment interior design project	Total sheets: 52

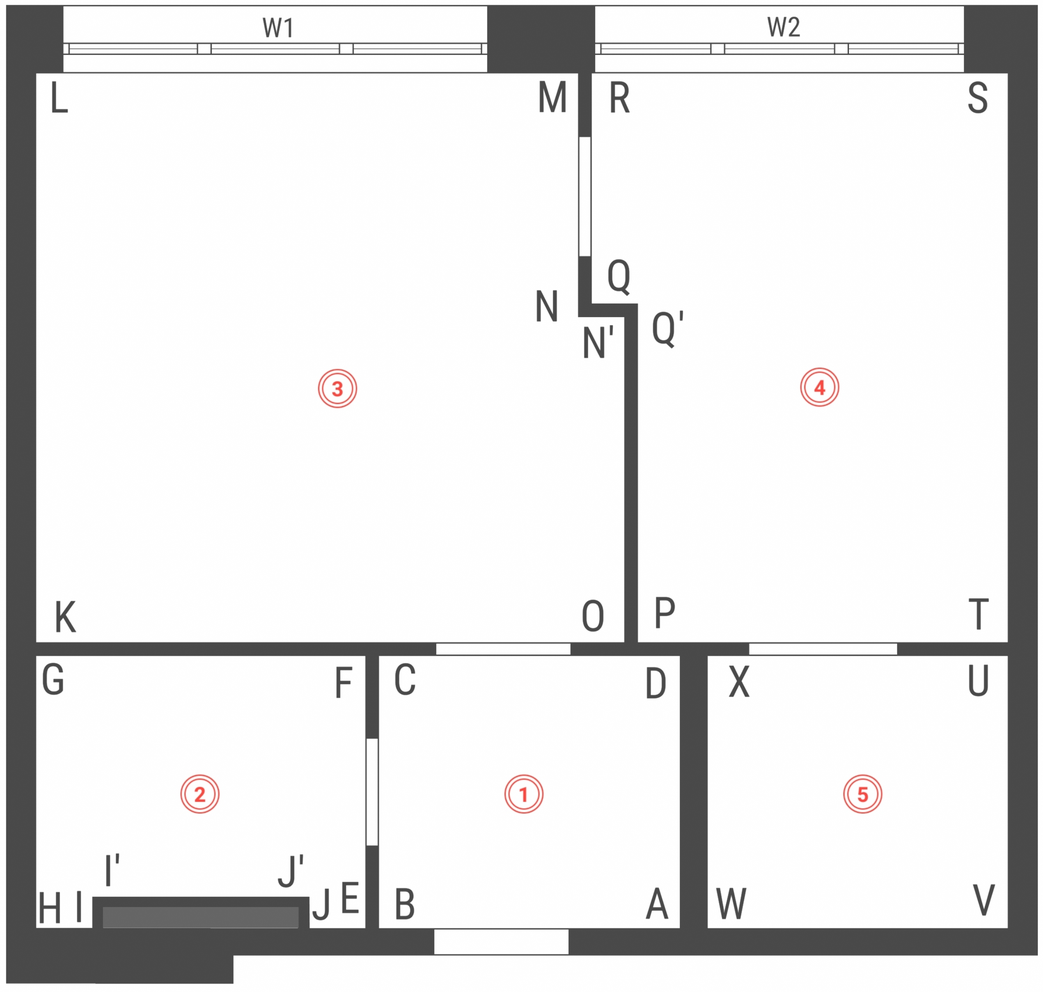

ROOM SCHEDULE

№	Room	Ceiling Height (mm)	Area (m^2)
1	Entrance hall	2700	4,4
2	Bathroom	2700	4,6
3	Kitchen–Living room	2950	17,3
4	Bedroom	2950	11,8
5	Walk-in closet	2950	4,4
TOTAL AREA			

WALL ELEVATION REFERENCE DIAGRAM	Sheet 17
Two-bedroom apartment interior design project	Total sheets: 52

FINISH MATERIALS SPECIFICATION

№	Material type	Room / Surface	Product / Model	Dimensions / Specifications	Quantity	Required quantity	Image	Reference...
1	SPC flooring	All rooms except Bathroom / floor	Legend Oak Alabama French herringbone	582 × 110 × 16 mm, Natural grade, 4-sided bevel, Click-lock installation, 3 mm oak wear layer	37,9 m²	43,5 m²		
2	Porcelain tile	Bathroom / walls, floor	Casa Dolce Casa Nature Mood Tundra Comfort	600x1200x9(h) mm	6,3 m²	14,4 m²	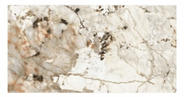	
3	Porcelain tile	Kitchen, Living room, Bedroom / window sills	Laparet Betonhome White glazed matte porcelain tile	600x1200x10(h) mm	0,8 m²	2,88 m²		
4	Mosaic tile	Bathroom / Walls Kitchen–Living room / backsplash	Nsmosaic P-530 NS08PL0168 white decorative mosaic tile	300x2960x8(h) mm	10,3 m²	10,8 m²		
5	Ceiling cornice	Kitchen–Living room, Bedroom / ceiling	Orac Decor C991	140x110(h)x2000 mm, Polyurethane	31,4 lm	36 lm		
6	Baseboard	Kitchen–Living room, Bedroom, Entrance hall, Walk-in closet / floor	Orac Decor SX165 CONTOUR	11x69(h)x2000 mm, Duropolymer	25 lm	28 lm		

WALL & CEILING PAINT SPECIFICATION

№	Material type	Room / Surface	Product / Model	Color	Coverage area	Required quantity	Image	Reference...
1	Moisture-resistant matte paint	Bathroom / walls, ceiling	Tikkurila Luja Extra 7	RAL 9003	9,5 m²	1 × 2.7 L Can		
2	Matte wall & ceiling paint	Remaining rooms / walls, ceiling, moldings, cornices, skirting boards	Tikkivala Harmony Satin (Joker)	RAL 9003	153 m²	3 × 9 L Cans		

*QR codes are provided for reference only.
Product availability and supplier selection should be verified prior to purchase.

FINISH MATERIALS SPECIFICATION

№	Material type	Room / Surface	Product / Model	Dimensions / Specifications	Quantity	Required quantity	Image	Reference...
1	Backing for T-molding transition strip	All Rooms except Bathroom / floor	Insert for T-Profile transition strip with PTO 10 mm rubber Insert	27x8(h)x2700 mm	0.8 lm	1 pc	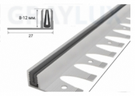	
2	T-molding transition strip	All Rooms except Bathroom / floor	pcracs149 Satin stainless steel	14x90(h)x2700 mm	0.8 lm	1 pc		
3	Aluminum L-Profile for Tile	Kitchen–Living room, Bedroom / window sills	PO-10, Ivory	10(h)x23x2700 mm	5.83 lm	3 pcs	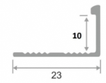	
4	Ventilation grille	Walk-in closet	VIENTO Metal magnetic removable grille, MPRM-1515	150*150 mm, front 170*170 mm	-	1 pc	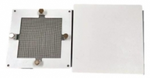	

HEATING RADIATOR SCHEDULE

№	Room	Product / Model	Connection	Color	Dimensions	Quantity	Image	Reference link*
11	Kitchen–Living room	Steel panel radiator WH P60H	Wall connection	RAL 9003	1750x70x390(h) mm	1 pc		
12	Bedroom	Steel panel radiator WH P60H	Wall connection	RAL 9003	1500x70x390(h) mm	1 pc		

*QR codes are provided for reference only.
Product availability and supplier selection should be verified prior to purchase.

PLUMBING EQUIPMENT SPECIFICATION

№	Product / Model	Quantity	Image	Reference link*
1	TESE Base concealed cistern with flush plate, black (9400414)	1 pc		
2	STWORKI Hottvill wall-hung toilet with microlift seat SETK3104-2616-145-1-6000	1 pc		
3	Bidet hand shower STWORKI S31150CR	1 pc		
4	STWORKI Levanger shower system with concealed installation set, chrome (S07200CR)	1 pc		
5	STWORKI Copenhagen S42410WH 52 undermount washbasin, gloss white, rectangular	1 pc		
6	STWORKI S31020CR basin mixer	1 pc		
7	AM.PM PrimeFlow tile linear shower drain, 700 mm	1 pc		
8	Kitchen sing Omoikiri Tadzava 44-U-IN Ultra Sink, 4993801	1 pc		
9	Omoikiri Kanto-BN-WH kitchen mixer, stainless steel, 4994298	1 pc		

ELECTRICAL EQUIPMENT SPECIFICATION

№	Product / Model	Quantity	Image	Reference link*
1	Teplolux Tropix MHN 320-2.0 electric underfloor heating mat, 2 m²	1 pc	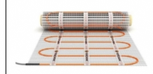	
2	Neptun Profi Smart Plus 3/4 Tuya water leak protection system	1 pc		
3	Haier POWER-EI9 electric instant water heater	1 pc		
4	Sunerzha Nuance 3.0 electric towel warmer, 1200x100 mm, polished chrome, I-shaped	1 pc		
5	Soler & Palau Silent Dual 100 ceiling exhaust fan	1 pc		
6	LG ARNU09GSJC4 VRF indoor unit	2 pcs		
7	Video intercom monitor	1 pc		Confirm with building management
8	Motorized curtain track	2 pcs		Made to order

*QR codes are provided for reference only.
Product availability and supplier selection should be verified prior to purchase.

LIGHTING FIXTURES SPECIFICATION

№	Room	Type	Product / Model	Dimensions	Color temperature	Qty	Image	Reference link*
1	Kitchen–Living room, Entrance hall, Bedroom, Walk-in closet	Recessed downlight	Tune recessed downlight, white, IP20, 25014/01	Ø86 × H45 mm (cutout depth 82 mm)	3000K	23 pcs		
2	Bathroom	Recessed downlight	Andi GU10 recessed downlight, white, IP44, 25061/01	Ø89 × H42 mm (cutout depth 80 mm)	3000K	4 pcs		
3	Kitchen–Living room	Chandelier	Antigone by Elsa Foulon (Replica), YZFCR JS040712-02 hanging light	Ø600 × H1100 mm	3000K	1 pc		
4	Bathroom	Pendant light	Wonder by Penta (replica), T-A-001 Cognac	Ø160 × H460 mm	3000K	2 pcs		
5	Living room	Wall light – Type 1	Arte Lamp Bevel A1682AP-5PB-70650 LED wall light	Ø230 mm	3000K	1 pc		
6	Bedroom	Wall light – Type 2	Round Crystal wall light, chrome JH-X1-01	Ø130 × H66 mm	3000K	2 pcs		
7	Entrance hall, Bathroom	LED corner profile	Aluminum LED profile ALM008S-2M	16 × 16 × 2000 mm	3000K	2 pcs	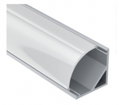	
8	Kitchen–Living room, Bedroom (Curtain lighting)	Ceiling LED profile – Type 6	Shadow gap profile Type 6 with LED channel	L3000 mm	3000K	3 pcs		
9	Bedroom	Table lamp	Loft Design table lamp 10428	Ø430 × H600 mm	3000K	1 pc		
10	Bedroom	Table lamp	Artemide Nesso table lamp (Replica)	Ø320 × H223 mm	Adjustable	1 pc		

*QR codes are provided for reference only.
Product availability and supplier selection should be verified prior to purchase.

ELECTRICAL DEVICES SPECIFICATION

№	Product	Model	Qty	Image	Reference link*
1	1-gang switch	AtlasDesign ATN001011	8 pcs		
2	2-gang switch	AtlasDesign ATN001051	5 pcs		
3	2-gang two-way switch	AtlasDesign ATN001065	2 pcs		
4	Motorized curtain track switch	AtlasDesign ATN001019	2 pcs		
5	Floor heating thermostat	AtlasDesign ATN001035	1 pcs		
6	Duplex receptacle, IP20	AtlasDesign ATN001043	20 pcs		
7	USB receptacle	AtlasDesign ATN001030	2 pcs		

№	Product	Model	Qty	Image	Reference link*
8	Duplex receptacle, IP44	AtlasDesignATN441046	7 pcs		
9	Data receptacle (RJ45)	AtlasDesignATN001083	4 pcs		
10	HDMI outlet	AtlasDesignATN001080	2 pcs		
11	1-gang frame	AtlasDesignATN001001	10 pcs		
12	2-gang frame	AtlasDesignATN001002	6 pcs		
13	3-gang frame	AtlasDesignATN001003	5 pcs		
14	4-gang frame	AtlasDesignATN001004	4 pcs		

*QR codes are provided for reference only.
Product availability and supplier selection should be verified prior to purchase.

DOOR SPECIFICATION

№	Mark	Room	Door type	Finish	Rough opening	Door/Leaf size	Handing	Hardware / Notes	Reference link*
1	D1	Entrance hall	Entrance door interior panel	RAL 9003	1100/2100	1000/2000	Right-hand	Additional MDF trim painted RAL 9003 Hardware finish: Black / Graphite	Made to order
2	D2	Bathroom / Entrance hall	Interior door	RAL 9003	800/2070	700/2000	Left-hand	Concealed hinges Magnetic door stop Privacy lock Hardware finish: Black / Graphite	Made to order
3	D3	Living room / Bedroom	Interior door	RAL 9003	890/2370	800/2300	Right-hand	Concealed hinges Magnetic door stop Hardware finish: Black / Graphite	Made to order
4	D4	Bedroom / Walk-in closet	Double sliding interior door	RAL 9003	800/2750	650/2830 2 panels	Center opening	Concealed sliding track Infinite II FIO/LO door handle ONO dnd by Martinelli	
5	D5	Bathroom	Shower screen	-	-	1000/2610	-	Clear Glass	Made to order

*QR codes are provided for reference only.
Product availability and supplier selection should be verified prior to purchase.

FURNITURE ITEMS

№	Type	Quantity	Image	Reference link*	№	Type	Quantity	Image	Reference link*
1	Barrel dining table Ø900, Snow white marble / black	1			4	Black side table, MDF Lacquer, GRANDE HOUSE Ø300 × H686	1		
2	Dining chair	4			5	Black coffee table Ø260 × H450	2		
3	Chair 4402 Model	1			6	Rug 2300 × 1600	1	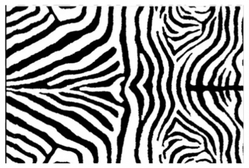	

CASEWORK MATERIALS

№	Material	Image	Reference link*	№	Material	Image	Reference link*
1	Egger H1386 ST40 Casella oak brown MDF			2	Egger W1100 ST9 Alpine white chipboard, 16 mm		

*QR codes are provided for reference only.
Product availability and supplier selection should be verified prior to purchase.





RENDERINGS	Sheet 31
Two-bedroom apartment interior design project	Total sheets: 52





RENDERINGS	Sheet 32
Two-bedroom apartment interior design project	Total sheets: 52





RENDERINGS	Sheet 33
Two-bedroom apartment interior design project	Total sheets: 52



RENDERINGS	Sheet 34
Two-bedroom apartment interior design project	Total sheets: 52



RENDERINGS	Sheet 35
Two-bedroom apartment interior design project	Total sheets: 52



RENDERINGS	Sheet 36
Two-bedroom apartment interior design project	Total sheets: 52



RENDERINGS	Sheet 37
Two-bedroom apartment interior design project	Total sheets: 52



RENDERINGS	Sheet 38
Two-bedroom apartment interior design project	Total sheets: 52





RENDERINGS	Sheet 39
Two-bedroom apartment interior design project	Total sheets: 52



RENDERINGS	Sheet 40
Two-bedroom apartment interior design project	Total sheets: 52



RENDERINGS	Sheet 41
Two-bedroom apartment interior design project	Total sheets: 52



RENDERINGS	Sheet 42
Two-bedroom apartment interior design project	Total sheets: 52



RENDERINGS	Sheet 43
Two-bedroom apartment interior design project	Total sheets: 52



RENDERINGS	Sheet 44
Two-bedroom apartment interior design project	Total sheets: 52



RENDERINGS	Sheet 45
Two-bedroom apartment interior design project	Total sheets: 52



RENDERINGS	Sheet 46
Two-bedroom apartment interior design project	Total sheets: 52





RENDERINGS	Sheet 47
Two-bedroom apartment interior design project	Total sheets: 52





RENDERINGS	Sheet 48
Two-bedroom apartment interior design project	Total sheets: 52





RENDERINGS	Sheet 49
Two-bedroom apartment interior design project	Total sheets: 52





RENDERINGS	Sheet 50
Two-bedroom apartment interior design project	Total sheets: 52





RENDERINGS	Sheet 51
Two-bedroom apartment interior design project	Total sheets: 52





RENDERINGS	Sheet 52
Two-bedroom apartment interior design project	Total sheets: 52